MORNING PRAYER
Lutheran Service Book, pp. 235–42
22nd Week after Pentecost

Pre-Service Music
stand if able
Opening Versicles *LSB*, p. 235
Psalm 46
The assembly will sing the antiphon. The assembly will sing the psalm and Gloria Patri in unison. The assembly will repeat the antiphon.

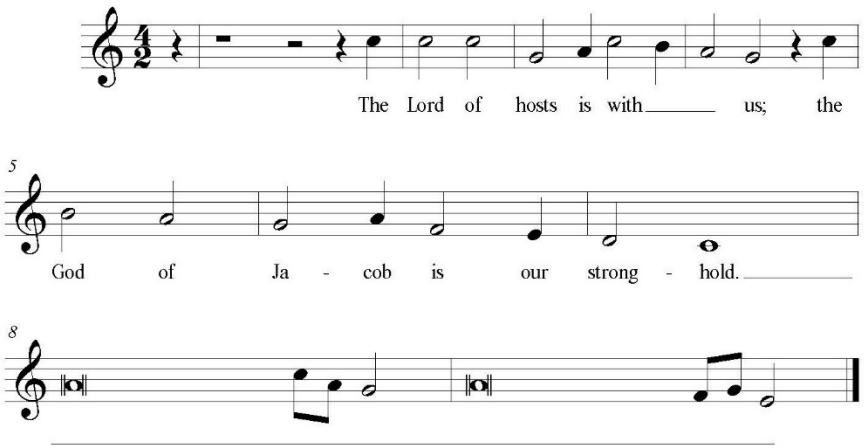

sit
Office Hymn LSB 585
Reading Matthew 23:13-28
Responsory with Silence p. 238
The silence between the response to the "O Lord, have mercy. . ." and "In many and various ways. . ." is for reflection on the Word.
Homily
stand if able
Office Canticle: Benedictus pp. 238-40
Prayers p. 241
Lord's Prayer LSB 958/959
The assembly will sing the refrain in Spanish and the stanzas in English.

Concluding Prayer *assembly prays together*

O Lord, our heavenly Father, almighty and everlasting God, You have safely brought us to the beginning of this day. Defend us in the same with Your mighty power and grant that this day we fall into no sin, neither run into any kind of danger, but that all our doings, being ordered by Your governance, may be righteous in Your sight; through Jesus Christ, our Lord. Amen. **(Collect for Grace)**

Benedicamus and Benediction pp. 241–242
Post-Service Music

SERVANTS OF THE WORD

Admissions Counselor Scott Holder — Preacher
Seminarian Aidan Moon — Liturgist
Seminarian Christian Einertson — Organist

Life Thought for Pentecost 22 – Abortion often offers cover for sexual immorality. Forgiveness and everlasting life in Jesus Christ release us from enslavement to such lusts (1 Thessalonians 4:3-7). We get to engage our bodies in lives of holy worship to God and righteous service to one another. And since we share one Father (Matthew 23:9), we pursue purity not only for our own bodies but for each other's, as brothers' and sisters' keepers.

JESUS CHRIST IS THE SAME
YESTERDAY AND TODAY AND FOREVER
Concordia Seminary
Chapel of St. Timothy & St. Titus
9:35 am – 3 November 2020