

Carillon Recital by Karel Keldermans (Carillonneur)

PRE-COMMENCEMENT MUSIC

The Order of the Groups in the Processional

Candidates for the Residential Alternate Route Certificate
Candidates for the Degree of Master of Arts
Candidates for the Degree of Master of Divinity
Candidates for the Degree of Doctor of Ministry
Candidates for the Degree of Master of Sacred Theology
Candidates for the Degree of Doctor of Philosophy
Faculty and Staff
Board of Regents
Recipients of the *Christus Vivit* Award
Recipient of the Distinguished Alumnus Award
Candidate for the Degree of Doctor of Divinity
Platform Officials

A Note on Academic Dress

The hoods worn by faculty members and candidates for degrees indicate the degree held, the subject in which it is held and the institution that conferred the degree. The colors of the silk lining the hood are the colors of the institution that granted the degree (e.g., the hood of Concordia Seminary is lined with myrtle green and gold). The color of the velvet edging of the hood, running forward around the throat, indicates the faculty or department in which the degree has been earned.

Scarlet: Theology

Violet: Law

White: Arts and Letters

Dark Blue: Philosophy

Light Blue: Education

Lemon: Library

Drab: Business

Pink: Music

A gold bullion tassel on the cap indicates a doctoral degree.

THE COMMENCEMENT EXERCISES

7 p.m.

In Nomine Jesu

*As the hymn is introduced, please stand and face the
processional cross, turning as it passes you.*

THE PROCESSIONAL HYMN

O Holy Spirit, Enter In (LSB 913)

1 O Ho - ly Spir - it, en - ter in, And in our hearts
2 Give to Your Word im - pres - sive pow'r, That in our hearts
3 O might - y Rock, O Source of life, Let Your dear Word,
Your work be - gin, Your dwell - ing place now make us.
from this good hour As fire it may be glow - ing,
in doubt and strife, In us be strong - ly burn - ing
Sun of the soul, O Light di - vine, A - round and in
That in true Chris - tian u - ni - ty We faith - ful wit -
That we be faith - ful un - to death And live in love
us bright - ly shine, To joy and glad - ness wake us
ness - es may be, Your glo - ry ev - er show - ing.
and ho - ly faith, From You true wis - dom learn - ing.
That we may be Tru - ly liv - ing, To You giv - ing
Hear us, cheer us By Your teach - ing; Let our preach - ing
Your grace and peace On us show - er; By Your pow - er

THE INVOCATION AND PRAYER

Rev. Prof. Paul Robinson, *M.Div., S.T.M., Ph.D.*
Interim Provost

THE SCRIPTURE READING

Ezekiel 37:1-14

THE HYMN

Up through Endless Ranks of Angels (LSB 491)

1 Up through end - less ranks of an - gels, Cries of tri - umph
2 Death - de - stroy - ing, life - re - stor - ing, Prov - en e - qual
3 To our lives of wan - ton wan - d'ring Send Your Spir - it,
4 Al - le - lu - ia, al - le - lu - ia! Oh, to breathe the

in His ears, To His heav'n - ly throne as - cend - ing,
to our need, Now for us be - fore the Fa - ther
prom - ised guide; Through our lives of fear and fail - ure
Spir - it's grace! Al - le - lu - ia, al - le - lu - ia!

Hav - ing van - quished all their fears, Christ looks down up -
As our broth - er in - ter - cede; Flesh that for our
With Your pow'r and love a - bide; Wel - come us, as
Oh, to see the Fa - ther's face! Al - le - lu - ia,

on His faith - ful, Leav - ing them in hap - py tears.
world was wound - ed, Liv - ing, for the wound - ed plead!
You were wel - comed, To an end - less Eas - ter - tide.
al - le - lu - ia! Oh, to feel the Son's em - brace!

THE ADDRESS

Rev. Ray S. Wilke
President, Orphan Grain Train

THE CONFERRING OF CERTIFICATES

The Presentation of the Residential Alternate Route Candidates
Rev. Prof. Timothy E. Saleska, *M.Div., M.Phil., Ph.D.*
Dean of Ministerial Formation

THE CONFERRING OF EARNED DEGREES

The Presentation of the Candidates for the Degree of Master of Arts
Rev. Prof. Gerhard H. Bode Jr., *M.A., M.Div., S.T.M., Ph.D.*
Dean of Advanced Studies
Archivist

The Presentation of the Candidates for the Degree of Master of Divinity
Rev. Prof. Timothy E. Saleska, *M.Div., M.Phil., Ph.D.*
Dean of Ministerial Formation

The Presentation of the Candidates for the Degree of Doctor of Ministry
Rev. Prof. Gerhard H. Bode Jr., *M.A., M.Div., S.T.M., Ph.D.*
Dean of Advanced Studies
Archivist

The Presentation of the Candidates for the Degree of Master of Sacred Theology
Rev. Prof. Gerhard H. Bode Jr., *M.A., M.Div., S.T.M., Ph.D.*
Dean of Advanced Studies
Archivist

The Presentation of the Candidates for the Degree of Doctor of Philosophy
Rev. Prof. Gerhard H. Bode Jr., *M.A., M.Div., S.T.M., Ph.D.*
Dean of Advanced Studies
Archivist

THE CONFERRING OF THE HONORARY AWARDS

The Presentation of the Recipients of the *Christus Vivit* Award
Rev. Prof. Kent Burreson, *M.Div., M.A., S.T.M., Ph.D.*
Louis A. Fincke and Anna B. Shine Professor of Systematic Theology
Dean of Chapel

The Presentation of the Recipient of the Distinguished Alumnus Award
Rev. Prof. Kent Burreson, *M.Div., M.A., S.T.M., Ph.D.*
Louis A. Fincke and Anna B. Shine Professor of Systematic Theology
Dean of Chapel

THE CONFERRING OF THE HONORARY DEGREE

The Presentation of the Candidate for the Degree of Doctor of Divinity
Rev. Prof. Kent Burreson, *M.Div., M.A., S.T.M., Ph.D.*
Louis A. Fincke and Anna B. Shine Professor of Systematic Theology
Dean of Chapel

THE RECOGNITION OF A RETIRING PROFESSOR

Rev. Prof. Dale A. Meyer, *M.A., M.Div., Ph.D., D.D.*
President

THE CLOSING OF THE ACADEMIC YEAR

Rev. Prof. Dale A. Meyer, *M.A., M.Div., Ph.D., D.D.*
President

THE LORD'S PRAYER

THE APOSTOLIC BENEDICTION

*During the recessional hymn, please turn to face the cross as it passes you,
then face forward again when the cross reaches the back of the quadrangle.*

THE RECESSIONAL HYMN

Thy Strong Word (LSB 578)

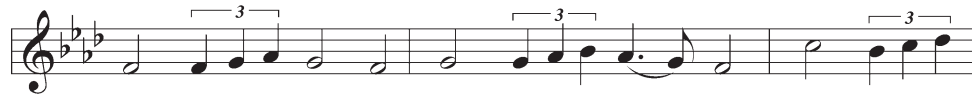

1 Thy strong word did cleave the dark - ness; At Thy
 2 Lo, on those who dwelt in dark - ness, Dark as
 3 Thy strong Word be - speaks us righ - teous; Bright with
 4 From the cross Thy wis - dom shin - ing Break - eth

speak - ing it was done. For cre - at - ed
 night and deep as death, Broke the light of
 Thine own ho - li - ness, Glo - rious now, we
 forth in con - qu'ring might; From the cross for -

light we thank Thee, While Thine or - dered sea - sons run.
 Thy sal - va - tion, Breathed Thine own life - breath - ing breath.
 press toward glo - ry, And our lives our hopes con - fess.
 ev - er beam - eth All Thy bright re - deem - ing light.

Al - le - lu - ia, al - le - lu - ia! Praise to
 Al - le - lu - ia, al - le - lu - ia! Praise to
 Al - le - lu - ia, al - le - lu - ia! Praise to
 Al - le - lu - ia, al - le - lu - ia! Praise to

Thee who light dost send! Al - le - lu - ia,
 Thee who light dost send! Al - le - lu - ia,
 Thee who light dost send! Al - le - lu - ia,
 Thee who light dost send! Al - le - lu - ia,

al - le - lu - ia! Al - le - lu - ia with - out end!
 al - le - lu - ia! Al - le - lu - ia with - out end!
 al - le - lu - ia! Al - le - lu - ia with - out end!
 al - le - lu - ia! Al - le - lu - ia with - out end!

5 Give us lips to sing Thy glory,
 Tongues Thy mercy to proclaim,
 Throats that shout the hope that fills us,
 Mouths to speak Thy holy name.
 Alleluia, alleluia!
 May the light which Thou dost send
 Fill our songs with alleluias,
 Alleluias without end!

6 God the Father, light-creator,
 To Thee laud and honor be.
 To Thee, Light of Light begotten,
 Praise be sung eternally.
 Holy Spirit, light-revealer,
 Glory, glory be to Thee.
 Mortals, angels, now and ever
 Praise the holy Trinity!

POST-COMMENCEMENT MUSIC

Soli Deo Gloria

THE MARSHALS

Rev. Prof. Joel Biermann, *M.Div., Ph.D.*
Rev. Prof. Charles Arand, *M.Div., S.T.M., Th.D.*
Rev. Prof. Jeffrey Gibbs, *M.Div., S.T.M., Ph.D.*
Rev. Prof. Paul Raabe, *M.A., M.Div., Ph.D.*

THE MUSICIANS

Aaron Mahnken, *Trumpet*
Matthew Dubensky, *Trumpet*
James Gauen, *Horn*
Rev. Prof. Paul Robinson, *Tuba*
Grace Tuma, *Piano*
Dr. James Marriott, *Conductor*

ACKNOWLEDGEMENTS

"Up through Endless Ranks of Angels" Text: © 1974 Augsburg Publishing House; Tune: © 1973 Henry V. Gerike. Used by permission: LSB Hymn License .NET, no. 100010935. "Thy Strong Word" Text: © 1969 Concordia Publishing House. Used by permission: LSB Hymn License .NET, no. 100010935.

**CANDIDATES FOR THE RESIDENTIAL
ALTERNATE ROUTE CERTIFICATE**

² Michael Alan Apfel
^{*2} Joshua Charles Wiley

*This man has completed his academic residency and will be eligible for certification
and ordination upon completion of a one-year vicarage.*

Brian T. Shane

CANDIDATES FOR THE DEGREE OF MASTER OF ARTS

Jordan David Balk
Thomas Randolph Boeck
Virgil D. Buttram Jr.
² Joseph Anthony Casiglia
^{*} Marcus T. Gray
^{*} Arnildo Ikert

[‡]Laura L. Jostes
Milton Winston Tejada
Juan Gabriel Vallejo
^{*2} Matthew Paul Wasmund
Dawn Denise Werner

Notes on the Conferral of Degrees

^{*} In absentia

[‡] Spiritual Care Major with Deaconess Certification

[†] Pending completion of vicarage, internship or summer course work

¹ Degree granted Aug. 15, 2017

² Degree granted Dec. 15, 2017

³ Degree granted Jan. 19, 2018

CANDIDATES FOR THE DEGREE OF MASTER OF DIVINITY

Ryan Peter Anderson	Noah Albert Kegley	Samuel Joseph Sessa
Kevin Daniel Barron	Matthew Adam	†David Christian Small
Andrew Donald Belt	Knauss-Behal	Aaron Daniel Sterling
Tyson V. Bentz	Colter Adam Knippa	Jonathan Andrew Torreson
Jacob Mark Berlinski	Jarod Paul Koenig	Joshua Ronald Ulm
Benjamin Christian Berteau	Adam Peder Kosberg	Jordan Robert Voges
Daniel Joseph Clemens	Andrew James Kubowicz	Daniel M. Warner
Andrew Scott Coop	David C. LaFore	Luke John Watt
Anthony Joseph DiLiberto	Andrew Arno Lehenbauer	Andrew Caleb Wolfgram
Nicholas T. Duerr	Michael James Metzler	
Trevor Aaron Freudenburg	Mark Dana Moretz	
Adán Christopher Garcia	Devin K. Murphy	
*2 Jeremiah Ben-David	Joel Landon Newton	
Gensch	Daniel Paul Raymond	
William D. Gruening	Ondov	
Samuel Paul Handschke	Alexander Scott Pitsch	
Michael Alexander Hansen	Mark Edwin Pretznaw	
Joseph Darwin Hanson	Christopher Michael	
Alexander Quinn Harris	Ramstad	
Andrew Bert Hatesohl	Ahren Lowell Reiter	
William Christopher	†Bryan Lee Roberts	
Heaton	Jacob James Roedsens	
Michael Leslie Hofmann	†Gregory Alan Schaffer	
Jeremiah Nathaniel Jording	Joshua Andrew Schmidt	
Garret A. Kasper	Nathan E. Schultz	

Notes on the Conferral of Degrees

* In absentia

‡ Spiritual Care Major with Deaconess Certification

† Pending completion of vicarage, internship or summer course work

1 Degree granted Aug. 15, 2017

2 Degree granted Dec. 15, 2017

3 Degree granted Jan. 19, 2018

CANDIDATES FOR THE DEGREE OF DOCTOR OF MINISTRY

David Michael Benson

Major Applied Project: Stimulating Growth in Missional Understanding and Participation

² Mark Alan Bowditch

Major Applied Project: Empowering a Local Church to Reflect Revelation 7:9 Unity through Multi-ethnic, Bilingual, Combined Worship

Hailu Yohannes Bulaka

Major Applied Project: Proposals for the Development of Strategies, including Workshops, to Advance Unity and Harmony Concerning Charismatic Gifts of the Holy Spirit in the Ethiopian Evangelical Church Mekane Yesus

Scott Michael Busacker

Major Applied Project: Exploring what it means to be a Faithful Christian in Twenty-first Century America

Curt Jerome Cizek

Major Applied Project: Lead, Follow, or Get the Heck out of the Way: Leadership Development in the Air Force Chaplain Corps

^{*2} Kent Dion Pierce

Major Applied Project: Spiritual Leadership Training Model: Using Learning Communities to Disciple Leaders in a Congregational Setting

² Mark Edwin Schumm

Major Applied Project: Cultivating Cultural Competence among the Leadership of a Multi-ethnic Congregation for Zion Lutheran Church, Oneida, Wisconsin

² Kevin Norman Tieden

Major Applied Project: An Examination of the Teaching of Missional Concepts of Christian Discipleship and their Potential for Creating an Attitudinal Change at Berea Lutheran Church, Richfield, Minnesota

Jason Michael Wagner

Major Applied Project: In Search of Best Devotional Practices in Relation to the Practice of Preaching

Christian Richard Wood

Major Applied Project: Interpreting Short Term Mission for Long Term Discipleship: "Creating a Standardized Short Term Mission Experience Training Manual for Hales Corners Lutheran Church"

Notes on the Conferral of Degrees

* In absentia

‡ Spiritual Care Major with Deaconess Certification

† Pending completion of vicarage, internship or summer course work

1 Degree granted Aug. 15, 2017

2 Degree granted Dec. 15, 2017

3 Degree granted Jan. 19, 2018

**CANDIDATES FOR THE DEGREE OF
MASTER OF SACRED THEOLOGY**

*³ Eric Karsten Clausen
*¹ Lucas W. Edwards
Casey Thomas Kegley
³ Jonathan Mark Ripke
Aaron Warner Roggow
Mark Remington Squire
* Christopher P. Vossler

Notes on the Conferral of Degrees

* In absentia

‡ Spiritual Care Major with Diaconess Certification

† Pending completion of vicarage, internship or summer course work

1 Degree granted Aug. 15, 2017

2 Degree granted Dec. 15, 2017

3 Degree granted Jan. 19, 2018

**CANDIDATES FOR THE DEGREE OF
DOCTOR OF PHILOSOPHY**

² Eric J. Fudge

Dissertation: Translating Pun and Play Wordplay and Soundplay in Hosea
Adviser: Rev. Dr. Paul Raabe

Matthew Walter Heise

*Dissertation: My Brother's Keeper: How American Lutherans Fought to Preserve the
Evangelical Lutheran Church of Russia in the USSR, 1921-1939*
Adviser: Rev. Dr. Robert L. Rosin

Jean Baptiste Mberebe

*Dissertation: The Salvation of the Household in Lukian Theology: A Tool for Mission
and Evangelism in the West African Church, Acts 16:25-34 as a Case Study*
Adviser: Rev. Dr. Bruce Hartung

Nathan Jerome Olson

Dissertation: Faith Comes by Hearing: The Interrelationship of Theology, Faith, and Practice
Adviser: Rev. Dr. Joel P. Okamoto

David Rolf Preus

*Dissertation: The Practical Orthodoxy of Balthasar Meisner:
The Content and Context of his Theology*
Adviser: Rev. Dr. Robert L. Rosin

¹ Gregory Paul Seltz

*Dissertation: LCMS Identity and Mission in the American Urban Context:
Engaging Conian Black Theology through Strategic Lutheran Missiology*
Adviser: Rev. Dr. David R. Schmitt

William Jackson Watts

Dissertation: Grammars of Transformation: Saving Evangelical Cultural Engagement
Adviser: Rev. Dr. Joel D. Biermann

Ruth Ang-Onn Whiteford

*Dissertation: Friendship and Gift in 2 Corinthians 8-9: Social Relations
and Conventions in the Jerusalem Collection*
Adviser: Rev. Dr. Mark A. Seifrid

Notes on the Conferral of Degrees

* In absentia

‡ Spiritual Care Major with Deaconess Certification

† Pending completion of vicarage, internship or summer course work

1 Degree granted Aug. 15, 2017

2 Degree granted Dec. 15, 2017

3 Degree granted Jan. 19, 2018

THE CHRISTUS VIVIT AWARD

Chosen by the faculty — after consideration of personal knowledge and/or recommendations by others the recipient(s) of the Christus Vivit Award have demonstrated exemplary service to the church.

Craig and Jane Olson

Craig and Jane Olson are passionate in their support of Concordia Seminary, Christian education and church renewal. The Orange, Calif., couple served as co-chairs of the Seminary's volunteer board known as the National Campaign Council, which led the milestone Generations Campaign to its successful conclusion in December 2017, raising more than \$200 million. The campaign was the Seminary's largest campaign in its 179-year history, rallying more than 52,000 donors who contributed more than 213,000 gifts to build endowment, increase annual support, renovate the library and invest in learning technology initiatives. The couple expertly guided the campaign, from its origins to its conclusion.

"The Generations Campaign is about our daughters and our granddaughters and the future generations of our family and your family, and the saving grace of our Savior, Jesus," they said. "That's what it's about. That's what we need to ensure, assure and support."

Craig and Jane linked arms with the Seminary early on, participating in the "Campaign Readiness Study" in 2011 and the National Leadership Summit in 2013. In addition to chairing the National Campaign Council, Craig also has been serving on the steering committee guiding the development of the Seminary's 2018-20 strategic priorities since it was established in spring 2017.

Craig holds a bachelor's degree in Business Administration from the University of Southern California and is a certified management accountant. He received an honorary Doctor of Laws from Concordia University, Irvine, Calif.

Craig joined Fresh Start Bakeries Inc. in 1978 as controller and vice president finance, becoming the company's president in 1982. Fresh Start is one of the largest suppliers of bakery products to the McDonald's restaurant system in the United States, Europe, Latin America, Asia, Australia and New Zealand. He retired in January 2011. He now provides strategic and financial consulting services to private enterprises and church-related institutions. Craig and Jane serve as trustees for The Olson Family Foundation and also support Grace Ethiopian Outreach Ministry and Grace Theological College in Ethiopia. Also, they own vineyard property in Paso Robles, growing Cabernet Sauvignon and other wine grape varieties.

Craig is former chairman for the Board of Regents at Concordia University, Irvine, Calif. (CUI), and he currently serves as vice chairman. He was also the founding chairman and former member of the CUI President's Advisory Council, and is former chairman and current member of the Board of Directors for Orange Lutheran High School. Craig is a lifelong Lutheran, and Jane, who was raised Catholic, converted to Lutheranism after the couple married. They are active members of Salem Lutheran Church in Orange, Calif., where they have served in numerous leadership capacities. Craig is currently serving as volunteer business manager at Salem. Jane is an active volunteer at CUI, Orange Lutheran High School and Salem Lutheran Church and School. The Olsons have two grown daughters, Lisa and Amanda, and two granddaughters.

THE DISTINGUISHED ALUMNUS AWARD

Reverend Timothy H. Maschke

Rev. Timothy Maschke is a pastor, teacher and theologian who has helped to prepare and form hundreds of students for service and ministry in the name of our Lord Jesus Christ for generations to come.

Maschke received his Master of Divinity from Concordia Seminary in 1974 and a Master of Sacred Theology in 1981. He also holds a Doctor of Ministry from Trinity Evangelical Divinity School in Deerfield, Ill. (1984), and in 1993, he earned a Ph.D. in historical theology from Marquette University under the late Luther scholar, Dr. Kenneth Hagen. Sent from the Seminary, he served at St. John's Evangelical Lutheran Church in Elgin, Ill., from 1974-80, and The Lutheran Church of Saint Luke in Itasca, Ill., from 1980-82.

He then moved into the academic realm, joining the faculty of Concordia College in Milwaukee, Wis. (now Concordia University Wisconsin, Mequon), as an associate professor and campus pastor from 1982-95. He was named a full professor and served as chairman of the Department of Theology from 1995-2002. He retired in 2018. He continues to serve as an instructor for several online courses and serves as associate pastor for care ministry at St. Paul Lutheran Church in Grafton, Wis.

Maschke taught courses in biblical, doctrinal, historical and practical theology, with a special interest in biblical doctrine, Luther and Lutheran worship. He has written dozen of scholarly articles and has several projects in the works including several hymn background essays for the *Lutheran Service Book: Hymnal Companion* and "Martin Luther's Sermons, Worship Aids, and Catechisms" for Cambridge University Press' *Luther In Context* series. His introduction to the history of Christianity, *Called to Be Holy in the World* from Wipf and Stock, was published in 2016. A second edition of his book, *Gathered Guests: A Guide to Worship in the Lutheran Church*, was published in 2009 from Concordia Publishing House. He is a noted speaker at conferences and workshops around the country and, most recently, has given numerous presentations on the life and thought of Martin Luther.

Maschke holds membership in several professional organizations, including the Sixteenth Century Society and Conference, and the American Society of Church History. He is the corporate representative for *Lutheran Quarterly*. He has received multiple advising and teaching awards.

Maschke and his wife, Sharon, have three sons and five grandchildren.

CANDIDATE FOR THE DEGREE OF DOCTOR OF DIVINITY

Reverend Ray S. Wilke
Doctor of Divinity, honoris causa

Rev. Ray S. Wilke of Norfolk, Neb., is approaching his 80th birthday in September, but he has no thoughts of retiring as he continues to look at how he can best serve the church and our Lord.

As is the case with many pastors, Wilke's vocational choice initially was not pastoral ministry. Having earned a bachelor's degree in animal science, he spent several years in that field before pursuing ministry. Upon his graduation from Concordia Theological Seminary in Springfield, Ill., in 1970, Wilke and his wife, Lois, served for seven years as missionaries in the Philippines. In doing so, Wilke soon understood why helping people with their basic human needs is so important, as it helps open their hearts to hearing the Gospel.

In 1977 the Wilkes moved to Norfolk, where Wilke was called as assistant pastor at Grace Lutheran Church. In 1987 he became senior pastor and continues to serve as senior pastor at Grace, a congregation of about 1,050 souls. The congregation's mission statement includes strong emphasis on youth and teaching as well as support for world missions and human care.

In 1992, the Wilkes spent several weeks in Russia and Latvia. Moved by the needs of people in that region, Wilke conceived the idea to share the Gospel and give care to the people of that devastated part of the world. That idea became the present-day Orphan Grain Train ministry, of which Wilke has served as president since its beginning. Orphan Grain Train provides Gospel teaching materials, medical supplies, food, clothing and other human care materials to 67 countries around the world, as well as serving domestic disaster needs as they occur.

Under Wilke's visionary leadership, Orphan Grain Train has emerged from an idea emanating out of a small city in northern Nebraska to a major ministry of The Lutheran Church—Missouri Synod. With branches in 26 locations around the country, Orphan Grain Train delivered more than \$39 million worth of aid to countries around the world in the last year. Amazingly, thanks to a corps of thousands of volunteers, the organization is able to do all this while keeping its administrative and fundraising cost at only 3 percent.

Lois Wilke went to be with the Lord in February 2015. She was a registered nurse who served as a nursing supervisor at Faith Regional Hospital in Norfolk.

The couple has three grown children and nine grandchildren.

On Aug. 5, 2017, Wilke married Judy Wolff of Lincoln, Texas. Judy holds a Master of Education degree from Texas State University and taught pre-kindergarten and kindergarten for 31 years in the greater Austin, Texas, area before retiring in 2010. The Wilkes live on a farm north of Norfolk where by God's grace they continue to thrive.

THE FACULTY, ACADEMIC STAFF AND BOARD OF REGENTS

President

Dale A. Meyer, *M.A., M.Div., Ph.D., D.D.*

Professors Emeriti

Arthur D. Bacon, *M.A.T., M.S.Ed.,
M.Div., Ph.D.*

Karl L. Barth, *M.Div., D.D.
President Emeritus*

David O. Berger, *M.A., M.L.S.*

James L. Brauer, *M.Div., S.M.M.,
S.T.M., Ph.D.*

William W. Carr Jr., *M.Div., S.T.M.*

Jerrold A. Eickmann, *M.Div.*

Arthur F. Graudin, *M.Div., D.Rel.*

Douglas R. Groll, *M.Div., D.D.*

Bruce M. Hartung, *M.Div., S.T.M.,
Ph.D.*

Horace D. Hummel, *M.Div., S.T.M.,
Ph.D.*

Charles T. Knippel, *M.Div., S.T.M.,
Ph.D.*

Robert A. Kolb, *M.A., M.Div., S.T.M.,
Ph.D., Litt.D.*

International Research Professor Emeritus

Harley L. Kopitske, *M.Div.*

Thomas E. Manteufel, *M.Div., S.T.M.,
Ph.D.*

Norman E. Nagel, *M.Div., Ph.D., D.D.*

Robert Rosin, *M.A., M.Div., Ph.D., LL.D.*

Francis C. Rossow, *M.A., M.Div., Litt.D.*

Henry L. Rowold, *M.Div., Th.D.*

International Research Professor Emeritus

William J. Schmelder, *M.Div., S.T.M.*

Paul L. Schrieber, *M.Div., Th.D.*

Leroy E. Vogel, *M.Div., S.T.M.*

Richard H. Warneck, *M.Div., S.T.M.,
Ph.D.*

David W. Wollenburg, *M.Div., S.T.M.,
D.Min.*

Graduate Professor

James W. Voelz, *M.Div., Ph.D.*

*Dr. Jack Dean Kingsbury Professor of
New Testament Theology*

Professors

A. R. Victor Raj, *B.D., S.T.M., Th.D.*

*Assistant Director of the Institute for
Mission Studies*

Buehner-Duesenberg Professor of Missions

Andrew H. Bartelt, *M.A., M.Div., Ph.D.*

Gustav and Sophie Butterbach

Professor of Exegetical Theology

Paul R. Raabe, *M.A., M.Div., Ph.D.*

Charles P. Arand, *M.Div., S.T.M., Th.D.*

*Director of the Center for the Care of
Creation*

*Dean of Theological Research and
Publication*

*Eugene E. and Nell S. Fincke Graduate
Professor of Theology*

Dale A. Meyer, *M.A., M.Div., Ph.D.,
D.D.*

President

Robert W. Weise, *M.Div., M.S., Ph.D.*

Glenn A. Nielsen, *M.A., M.Div., S.T.M.,
Ph.D.*

*Director of Vicarage and Deaconess
Internships*

Director of Placement

Jeffrey A. Gibbs, *M.Div., S.T.M., Ph.D.*

Paul W. Robinson, *M.Div., S.T.M., Ph.D.*

Interim Provost

Dean of Faculty

Bruce G. Schuchard, *M.Div., S.T.M.,
Ph.D.*

David R. Schmitt, *M.A., M.Div., Ph.D.
Gregg H. Benidt Memorial Professor of*

Homiletics and Literature

William W. Schumacher, *M.Div., S.T.M.,
Ph.D.*

*Director of the Institute for Mission
Studies*

Joel D. Biermann, *M.Div., Ph.D.*
Waldemar A. and June Schuette Professor
of Systematic Theology
Faculty Marshal

Joel C. Elowsky, *M.Phil., M.Div., S.T.M.,*
Ph.D.
Director of the Center for the Study of
Early Christian Texts

Mark A. Seifrid, *M.A., M.Div., Ph.D.*

David R. Maxwell, *M.A., M.Div.,*
S.T.M., Ph.D.
Louis A. Fincke and Anna B. Shine
Professor of Systematic Theology

Leopoldo A. Sánchez M., *M.Div., Ph.D.*
Director of the Center for Hispanic
Studies

Werner R.H. Krause and Elizabeth
Ringger Krause *Professor of Hispanic*
Ministries

Associate Professors

David L. Adams, *M.Div., S.T.M., Ph.D.*
Coordinator of International Seminary
Exchange Programs

Jeffrey A. Oswald, *M.A., M.Div., Ph.D.*
Chairman of the Department of
Exegetical Theology

Timothy E. Saleska, *M.Div., M.Phil.,*
Ph.D.
Dean of Ministerial Formation

David J. Peter, *M.Div., D.Min.*
Chairman of the Department of Practical
Theology
Placement Counselor

Richard W. Marrs, *M.S.Ed., M.Div.,*
Ph.D.
Director of the M.Div./Residential
Alternate Route Programs

Joel P. Okamoto, *M.Div., S.T.M., Th.D.*
Interim Chief Academic Officer
Chairman of the Department of
Systematic Theology
Waldemar and Mary Griesbach Professor
of Systematic Theology

Timothy P. Dost, *M.Div., Ph.D.*
Faculty Secretary

Kent J. Burreson, *M.Div., M.A., S.T.M.,*
Ph.D.

Dean of the Chapel of St. Timothy and
St. Titus

Louis A. Fincke and Anna B. Shine
Professor of Systematic Theology

Gerhard H. Bode Jr., *M.A., M.Div.,*
S.T.M., Ph.D.
Dean of Advanced Studies
Archivist

Erik H. Herrmann, *M.Div., Ph.D.*
Chairman of the Department of
Historical Theology
Director of Concordia Theology
Director of the Center for Reformation
Research

Mark D. Rockenbach, *M.A., M.Div.,*
Ph.D.

Director of Personal Growth and
Leadership Development

Laokouxang Seying, *M.Div.*
Associate Dean of Urban and
Cross-Cultural Ministry

Lutheran Foundation Professor of Urban
and Cross-Cultural Ministry

William Mart Thompson, *M.Div., D.Min.*
Director of the Specific Ministry Pastor
Program

Assistant Professors

David I. Lewis, *M.Div., S.T.M.*
Director of Certification

Thomas J. Egger, *M.Div.*
Academic Adviser for First-Year Students

Benjamin D. Haupt, *M.Div., S.T.M.*
Director of Library Services

Peter H. Nafzger, *M.Div., Ph.D.*

Guest Instructors

Terrance S. Adamson, *M.Div.*

Abjar Bahkou, *M.A., Ph.D.*

Wallace Becker, *M.Div., D.Min.*

Rudolph H. Blank, *M.A., M.Div., D.D.*

Adolpho Borges, *B.Th., M.Div.*

Jon T. Diefenthaler, *M.Div., M.A., Ph.D.*

Rueben Dominguez, *M.A., M.Th.*

John David Duke Jr., *M.Div.*

Alfonso Espinosa, *M.Div.*

Eloy Gonzalez, *M.Ed.*
 Jeff Kloha, *M.Div., S.T.M., Ph.D.*
 Michael S. Knippa, *M.Div.*
 R. Reed Lessing, *M.Div., S.T.M., Ph.D.*
 Aurelio Magarino, *M.S., S.T.M.*
 Joel P. Meyer, *M.Div., Ph.D.*
 Ligia Morales, *M.A.*
 Steven Morfitt, *M.Div.*
 John M. Palka, *M.A., M.Div., Ph.D.*
 Ely Prieto, *S.T.M., D.Min.*
 James Prothro, *M.Div., M.A., Ph.D.*
 Timothy W. Roser, *M.Div., S.T.M., Ph.D.*
 Douglas L. Rutt, *M.Div., Ph.D.*
 Scott K. Seidler, *M.Div., D.Min.*
 John W. Tape, *M.Div., M.Th., Th.D.*
 Dien Taylor, *M.Div., Ph.D.*
 Andrew D. Whaley, *M.Div.*
 Michael W. Zeigler, *M.Div., Ph.D.*
 Thomas J. Zelt, *M.Div., D.Min.*

Executive Staff

Michael A. Louis, *B.B.A.*
Executive Vice President
 Dale A. Meyer, *M.A., M.Div., Ph.D., D.D.*
President
 Joel P. Okamoto, *M.Div., S.T.M., Th.D.*
Interim Chief Academic Officer
 Paul W. Robinson, *M.Div., S.T.M., Ph.D.*
Interim Provost

Academic Staff

Gillian M. Bond, *M.Sc., M.A., Ph.D.*
Director of Deaconess Studies
 Alan W. Borcharding, *M.Div., Ph.D.*
Director of Research, Assessment and Academic Programming
 Beth J. Hoeltke, *M.S., M.A., Ph.D.*
Director of the Graduate School
 Mark N. Kempff, *D.C.E., M.S.*
Assistant to the Director of the Center for Hispanic Studies
Assistant to the Director of the Ethnic Immigrant Institute of Theology
Instructor for the Center for Hispanic Studies
 John S. Loum, *M.A., Ph.D.*
Director of the Ethnic Immigrant Institute of Theology
 James F. Marriott, *M.M., Ph.D.*
Kreft Chair for Music Arts
Director of Musical Arts
 Daniel L. Mattson, *M.A., M.Div., Ph.D.*
Academic Assistant for Ministerial Formation
 Beth R. Menneke, *B.S.*
Registrar
 Travis J. Scholl, *M.Div., Ph.D.*
Managing Editor of Seminary Publications
 Paul G. Sieveking, *M.Div.*
Director of Continuing Education
Campus Chaplain
 Jeffrey L. Thormodson, *M.Div., S.T.M.*
Interim Director of Resident Field Education
Assistant Director of Vicarage and Deaconess Internships

The Board of Regents

Rev. Shawn L. Kumm, *M.Div., Chairman*
Rev. Todd A. Peperkorn, *M.Div., S.T.M.,
Vice Chairman*
Mr. Walter C. Dissen, *B.A., J.D., Secretary*
Dr. Paul P. Edmon, *Ph.D.*
Rev. Dr. R. Lee Hagan, *M.Div., D.Min.*
Mr. Paul R. Hegland, *B.Mus., M.Mus.*
Dr. Herbert W. Israel, *M.S., Ph.D.*
Rev. Dr. Dale A. Meyer, *M.A., M.Div.,
Ph.D., D.D.*

Rev. W. Max Mons, *M.Div., S.T.M.*
Mr. Bruce J. Paradis, *B.A.*
Rev. Dr. Daniel Preus, *M.Div., S.T.M.,
D.D.*
Rev. Dr. Harold L. Senkbeil, *M.Div.,
S.T.M., D.D.*
Dr. LeRoy Wilke, *M.S., D.Litt.*
Rev. Dr. John C. Wille, *M.Div., D.D.*

*Everyone is invited to a reception in the Main Quadrangle
sponsored by the Seminary Guild following Commencement exercises.
(In the event of inclement weather, the reception will be held in Koburg Hall.)*